

Appendix F Hazard Mapping

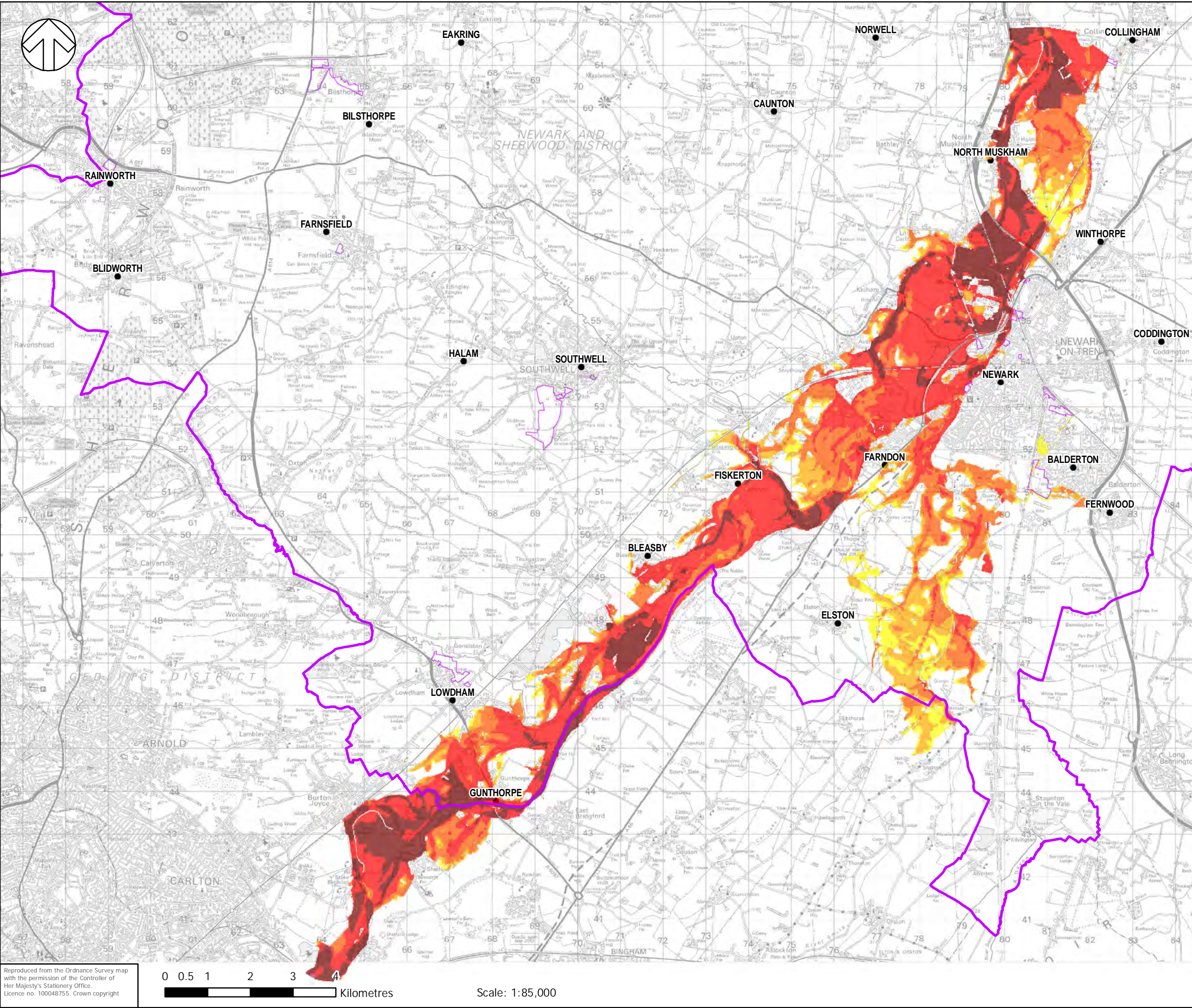

KEY

- District Boundary
- Potential Development Sites

Max Depth (m)

- 0 - 0.25
- 0.25 - 0.5
- 0.5 - 1
- 1.0 - 2
- 2+

NOTES:

1. Taken from the River Trent & Tributaries at Newark Flood Risk and Hazard Mapping Study (2011) between Radcliffe Viaduct and Cromwell Lock

Reproduced from the Ordnance Survey map with the permission of the Controller of Her Majesty's Stationery Office.
 Licence no. 100048755. Crown copyright

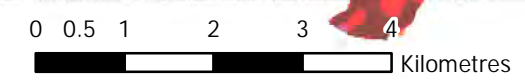

Scale: 1:85,000



TITLE:
 NEWARK & SHERWOOD
 DISTRICT COUNCIL
 LEVEL 2 SFRA
 PHASE 2

FIGURE No:
 FLUVIAL TRENT DEPTH MAPPING
 1% (1 IN 100) AEP - PRESENT DAY
 1647 - F - 1.0

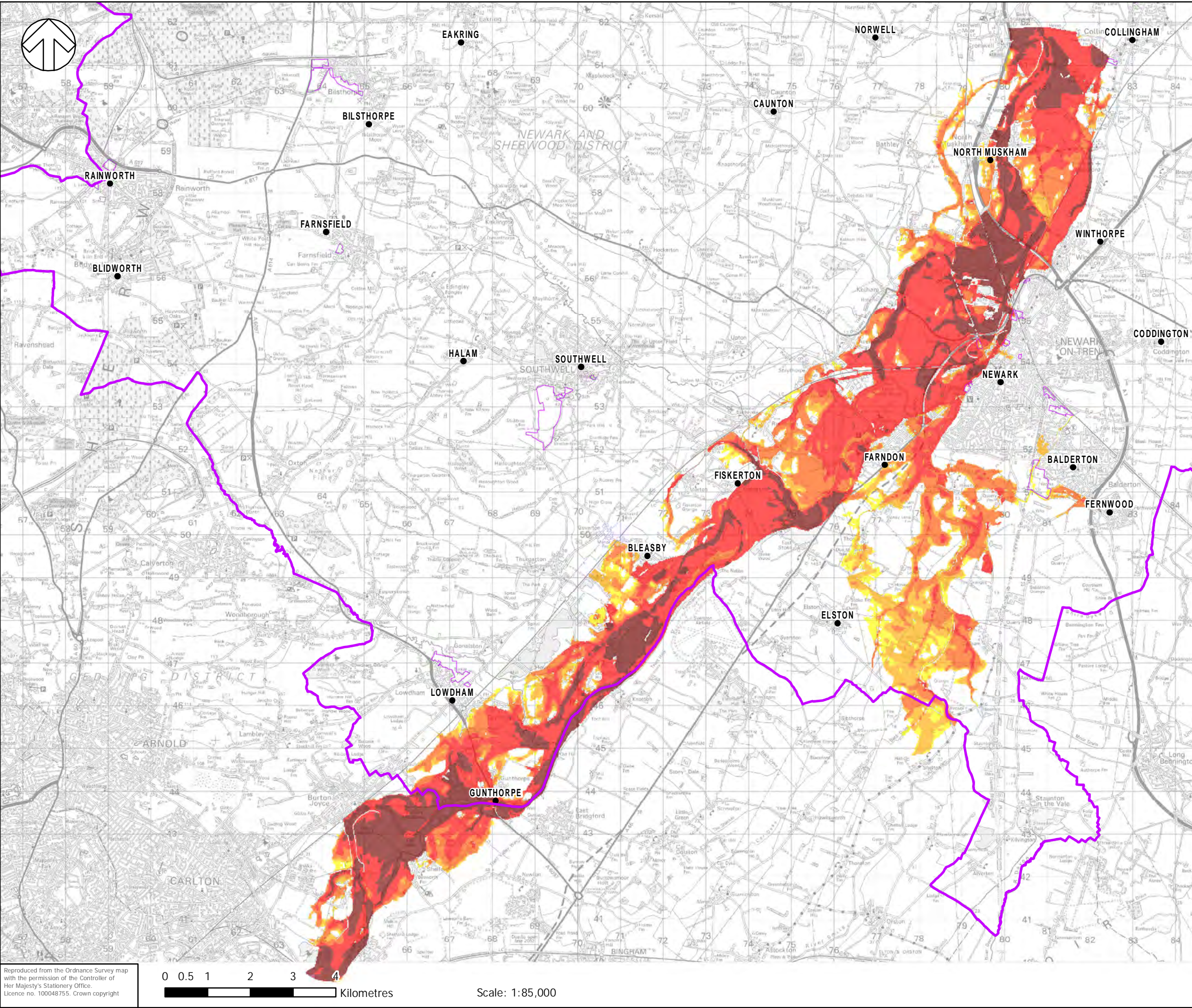

KEY

District Boundary

Max Depth (m)

- 0 - 0.25
- 0.25 - 0.5
- 0.5 - 1
- 1.0 - 2
- 2+

NOTES:

1. Information taken from the River Trent & Tributaries at Newark Flood Risk and Hazard Mapping Study (2011) between Radcliffe Viaduct and Cromwell Lock

Reproduced from the Ordnance Survey map with the permission of the Controller of Her Majesty's Stationery Office.
Licence no. 100048755. Crown copyright

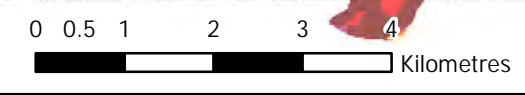

Scale: 1:85,000



TITLE:
NEWARK & SHERWOOD
DISTRICT COUNCIL
LEVEL 2 SFRA
PHASE 2

FIGURE No:
FLUVIAL TRENT DEPTH MAPPING
1% (1 in 100) AEP - WITH CLIMATE CHANGE
1647 - F - 1.1

Date Modified: 02/11/2011
Drawn By: ukid001
File: O:\WSP_UK\WSP_D\HerfordNewark and Sherwood Level 2 SFRA 2011\DRAWINGS\APPENDICES\1647 - F - 1-2.mxd

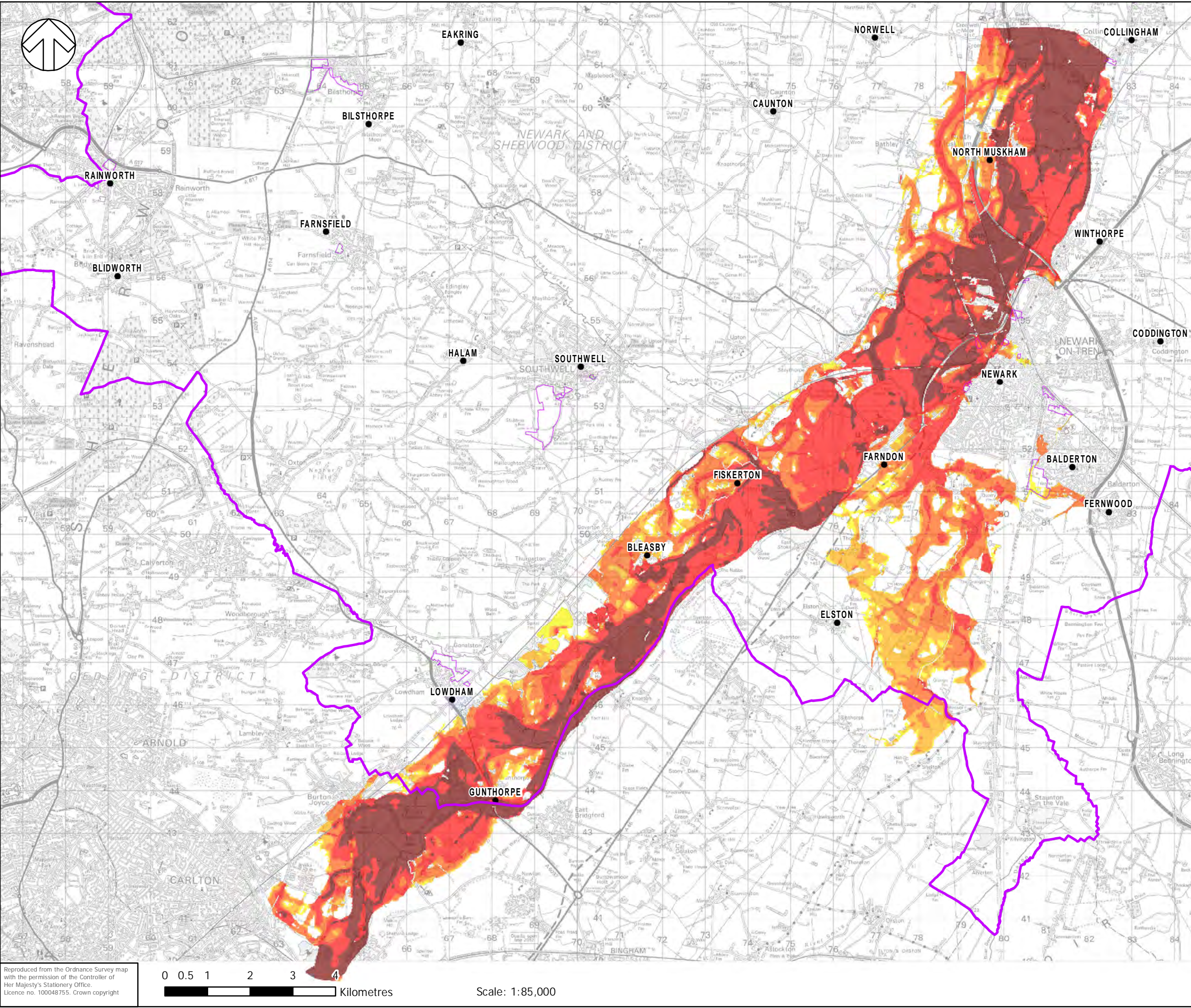

KEY

- District Boundary
- Potential Development Sites

Max Depth (m)

- 0 - 0.25
- 0.25 - 0.5
- 0.5 - 1
- 1.0 - 2
- 2+

NOTES

1. Information taken from the River Trent & Tributaries at Newark Flood Risk and Hazard Mapping Study (2011) between Radcliffe Viaduct and Cromwell Lock



TITLE:
NEWARK & SHERWOOD
DISTRICT COUNCIL
LEVEL 2 SFRA
PHASE 2

FIGURE No:
FLUVIAL TRENT DEPTH MAPPING
0.1% (1 in 1000) AEP - PRESENT DAY
1647 - F - 1.2

Reproduced from the Ordnance Survey map with the permission of the Controller of Her Majesty's Stationery Office.
Licence no. 100048755. Crown copyright

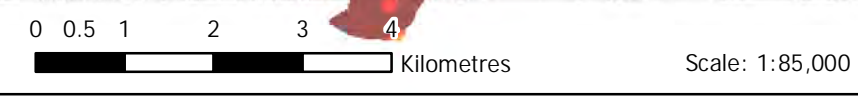

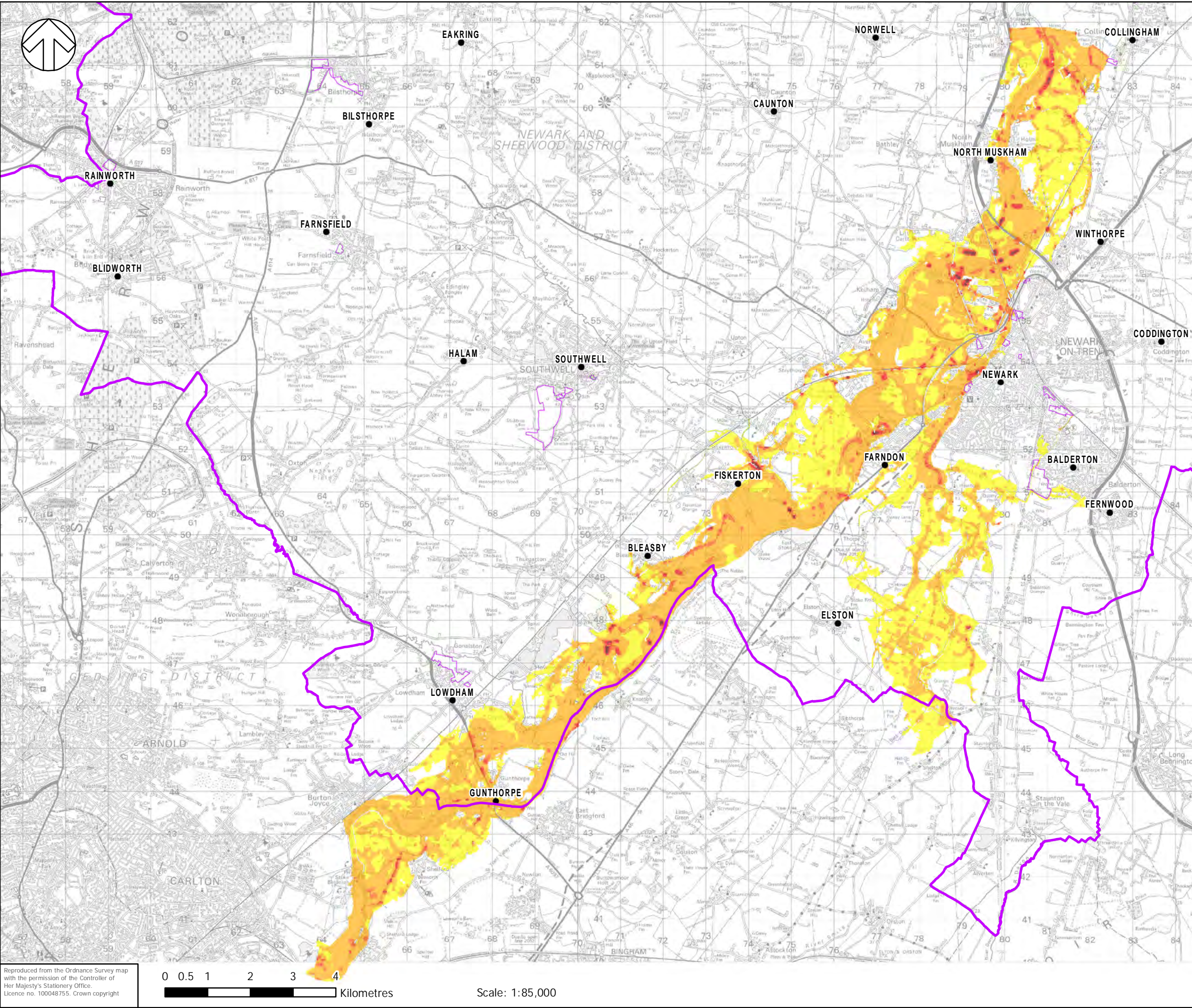

KEY

- District Boundary
- Potential Development Sites

Max Velocity (m/s)

- 0 - 0.3
- 0.3 - 1
- 1.0 - 1.5
- 1.5 - 2.5
- 2.5+

NOTES:

1. Information taken from the River Trent & Tributaries at Newark Flood Risk and Hazard Mapping Study (2011) between Radcliffe Viaduct and Cromwell Lock

Reproduced from the Ordnance Survey map with the permission of the Controller of Her Majesty's Stationery Office.
 Licence no. 100048755. Crown copyright

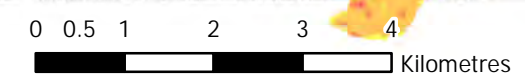

Scale: 1:85,000



TITLE:
 NEWARK & SHERWOOD
 DISTRICT COUNCIL
 LEVEL 2 SFRA
 PHASE 2

FIGURE No:
 FLUVIAL TRENT VELOCITY MAPPING
 1% (1 in 100) AEP - PRESENT DAY
 1647 - F - 2.0

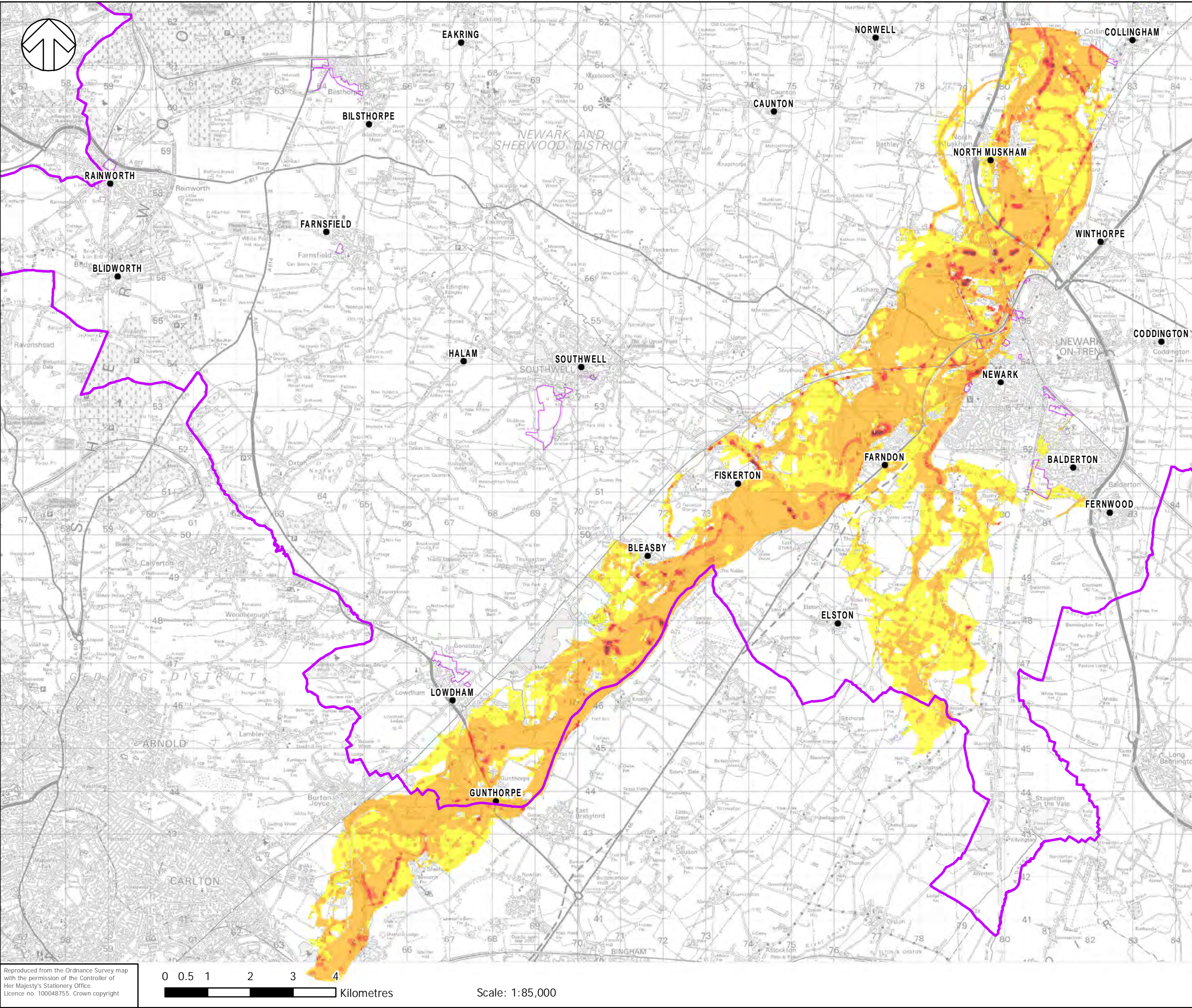

KEY

- District Boundary
- Potential Development Sites

Max Velocity (m/s)

- 0 - 0.3
- 0.3 - 1
- 1.0 - 1.5
- 1.5 - 2.5
- 2.5+

NOTES:

1. Information taken from the River Trent & Tributaries at Newark Flood Risk and Hazard Mapping Study (2011) between Radcliffe Viaduct and Cromwell Lock

Reproduced from the Ordnance Survey map with the permission of the Controller of Her Majesty's Stationery Office.
 Licence no. 100048755. Crown copyright

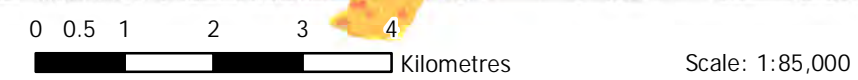

TITLE:
 NEWARK & SHERWOOD
 DISTRICT COUNCIL
 LEVEL 2 SFRA
 PHASE 2

FIGURE No:
 FLUVIAL TRENT VELOCITY MAPPING
 1% (1 in 100) AEP - with CLIMATE CHANGE
 1647 - F - 2.1

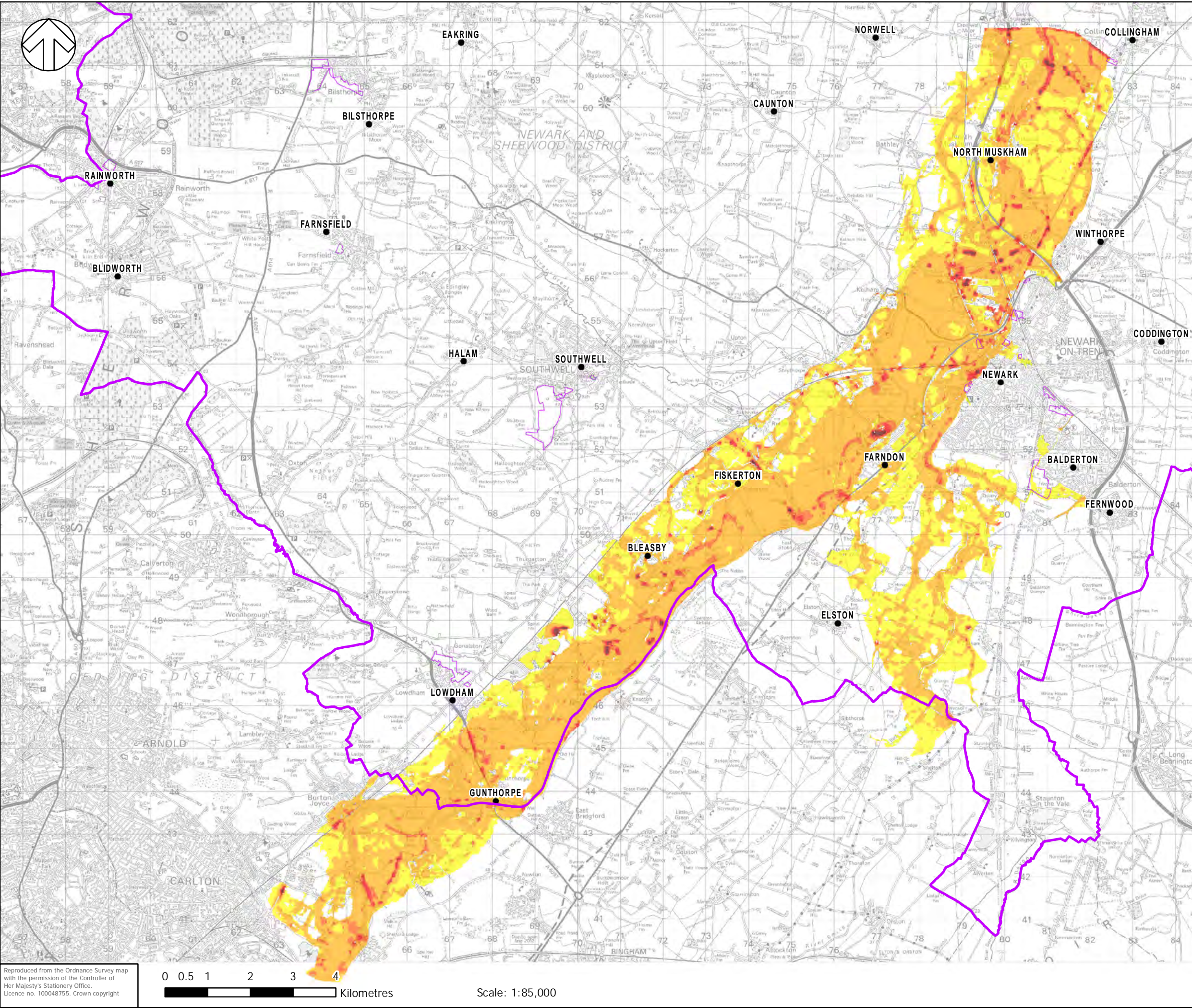

KEY

- District Boundary
- Potential Development Sites

Max Velocity (m/s)

- 0 - 0.3
- 0.3 - 1
- 1.0 - 1.5
- 1.5 - 2.5
- 2.5+

NOTES:

1. Information taken from the River Trent & Tributaries at Newark Flood Risk and Hazard Mapping Study (2011) between Radcliffe Viaduct and Cromwell Lock



TITLE:
 NEWARK & SHERWOOD
 DISTRICT COUNCIL
 LEVEL 2 SFRA
 PHASE 2

FIGURE No:
 FLUVIAL TRENT VELOCITY MAPPING
 0.1% (1 in 1000) AEP - PRESENT DAY
 1647 - F - 2.2

Reproduced from the Ordnance Survey map with the permission of the Controller of Her Majesty's Stationery Office.
 Licence no. 100048755. Crown copyright

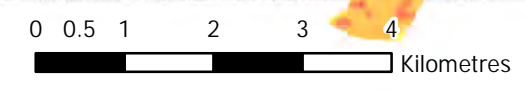

Scale: 1:85,000

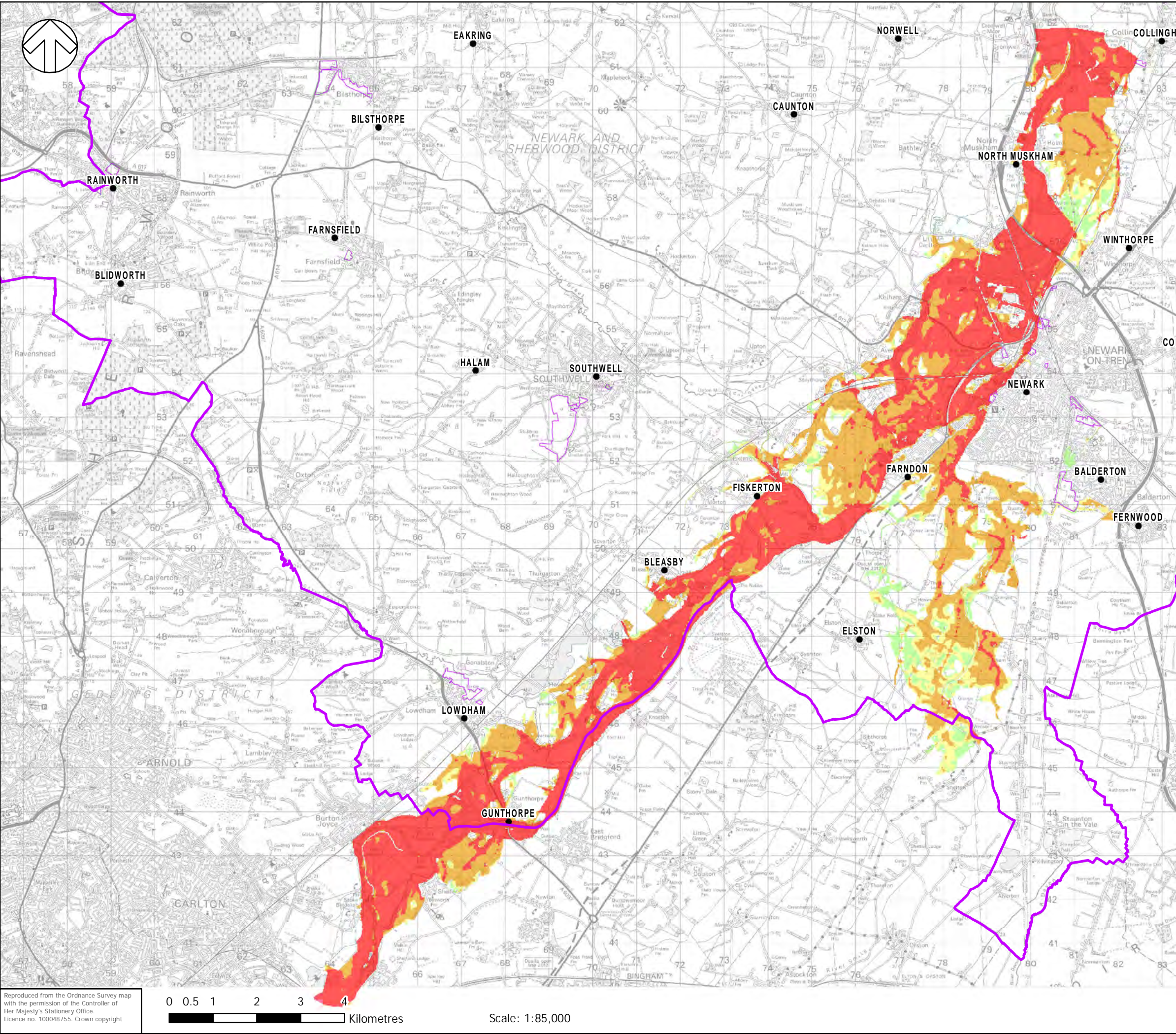

KEY

- District Boundary
- Potential Development Sites

Max Hazard (Flood Risk to People : FD2320)

- Less than 0.75 (Low Hazard)
- Between 0.75 and 1.25 (Danger for Some)
- Between 1.25 and 2 (Danger for Most)
- Greater than 2 (Danger for All)

NOTES:

- Information taken from the River Trent & Tributaries at Newark Flood Risk and Hazard Mapping Study (2011) between Radcliffe Viaduct and Cromwell Lock

Reproduced from the Ordnance Survey map with the permission of the Controller of Her Majesty's Stationery Office.
 Licence no. 100048755. Crown copyright

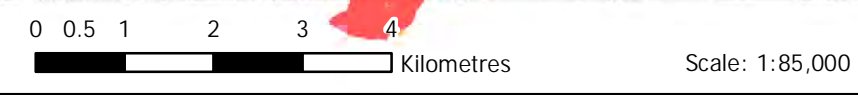

TITLE:
 NEWARK & SHERWOOD
 DISTRICT COUNCIL
 LEVEL 2 SFRA
 PHASE 2

FIGURE No:
 FLUVIAL TRENT HAZARD MAPPING
 1% (1 in 100) AEP - PRESENT DAY
 1647 - F - 3.0

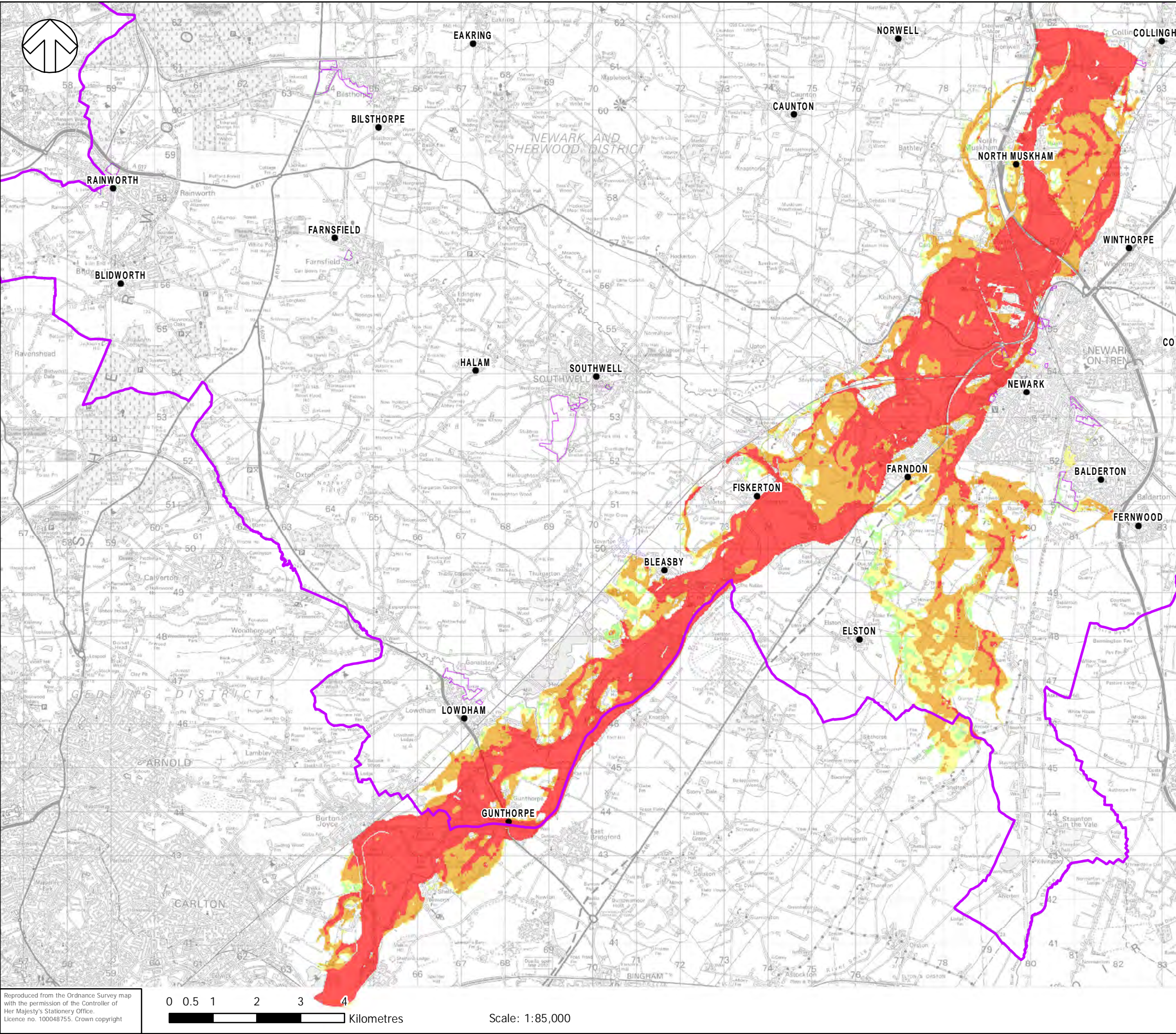

KEY

- District Boundary
- Potential Development Sites

Max Hazard (Flood Risk to People : FD2320)

- Less than 0.75 (Low Hazard)
- Between 0.75 and 1.25 (Danger for Some)
- Between 1.25 and 2 (Danger for Most)
- Greater than 2 (Danger for All)

NOTES:

1. Information taken from the River Trent & Tributaries at Newark Flood Risk and Hazard Mapping Study (2011) between Radcliffe Viaduct and Cromwell Lock

Reproduced from the Ordnance Survey map with the permission of the Controller of Her Majesty's Stationery Office.
 Licence no. 100048755. Crown copyright

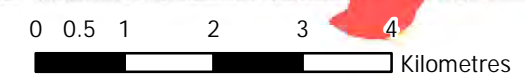

Scale: 1:85,000



TITLE:
 NEWARK & SHERWOOD
 DISTRICT COUNCIL
 LEVEL 2 SFRA
 PHASE 2

FIGURE No:
 FLUVIAL TRENT HAZARD MAPPING
 1% (1 in 100) AEP - with CLIMATE CHANGE
 1647 - F - 3.1

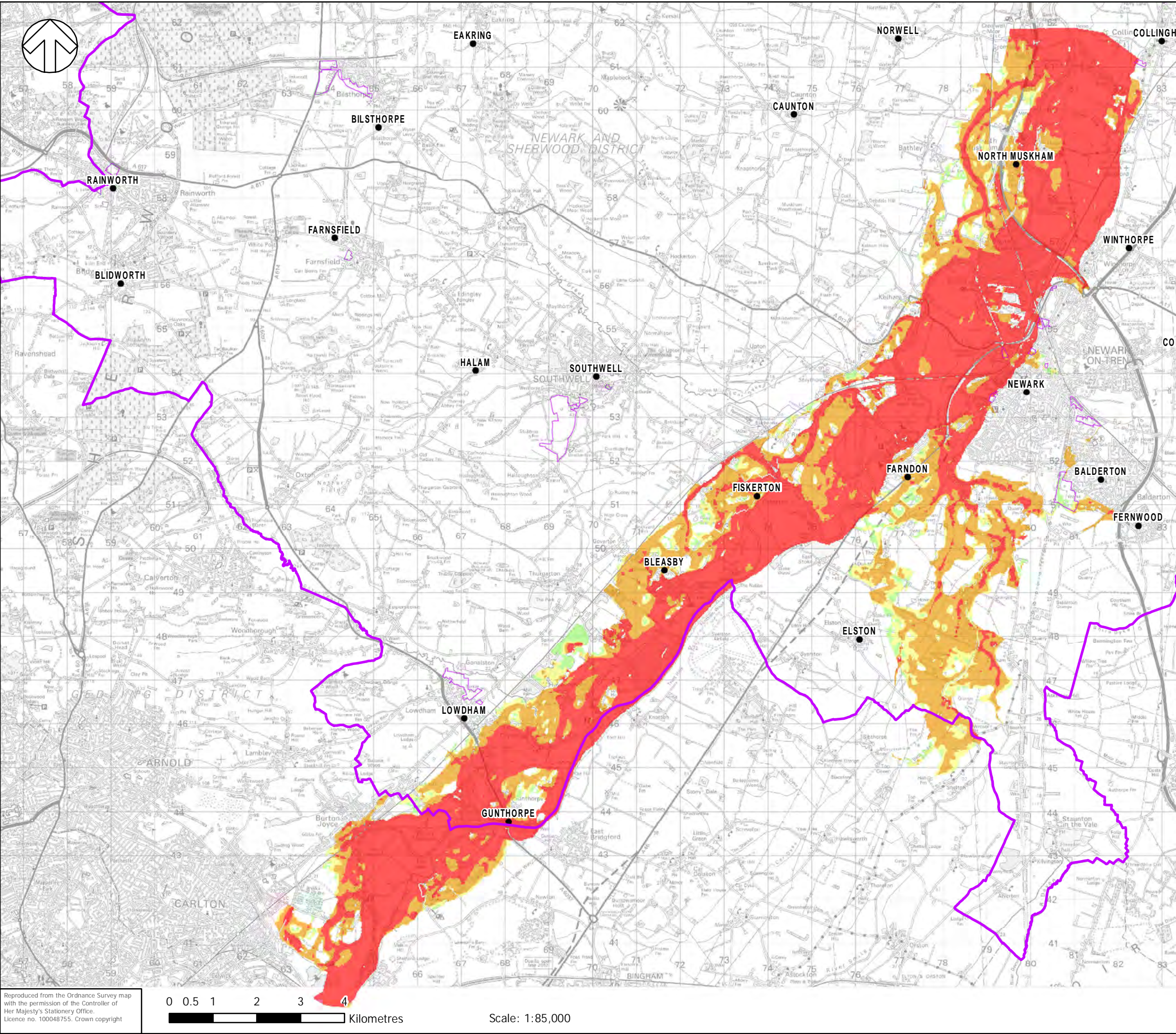

KEY

- District Boundary
- Potential Development Sites

Max Hazard (Flood Risk to People : FD2320)

- Less than 0.75 (Low Hazard)
- Between 0.75 and 1.25 (Danger for Some)
- Between 1.25 and 2 (Danger for Most)
- Greater than 2 (Danger for All)

NOTES:

1. Information taken from the River Trent & Tributaries at Newark Flood Risk and Hazard Mapping Study (2011) between Radcliffe Viaduct and Cromwell Lock

Reproduced from the Ordnance Survey map with the permission of the Controller of Her Majesty's Stationery Office.
 Licence no. 100048755. Crown copyright

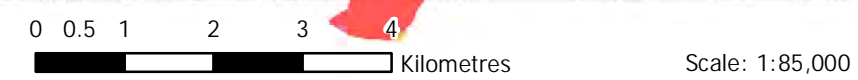

TITLE:
 NEWARK & SHERWOOD
 DISTRICT COUNCIL
 LEVEL 2 SFRA
 PHASE 2

FIGURE No:
 FLUVIAL TRENT HAZARD MAPPING
 0.1% (1 in 1000) AEP - PRESENT DAY
 1647 - F - 3.2