

Appendix A District Boundary Plan, Development Sites Locations Plans

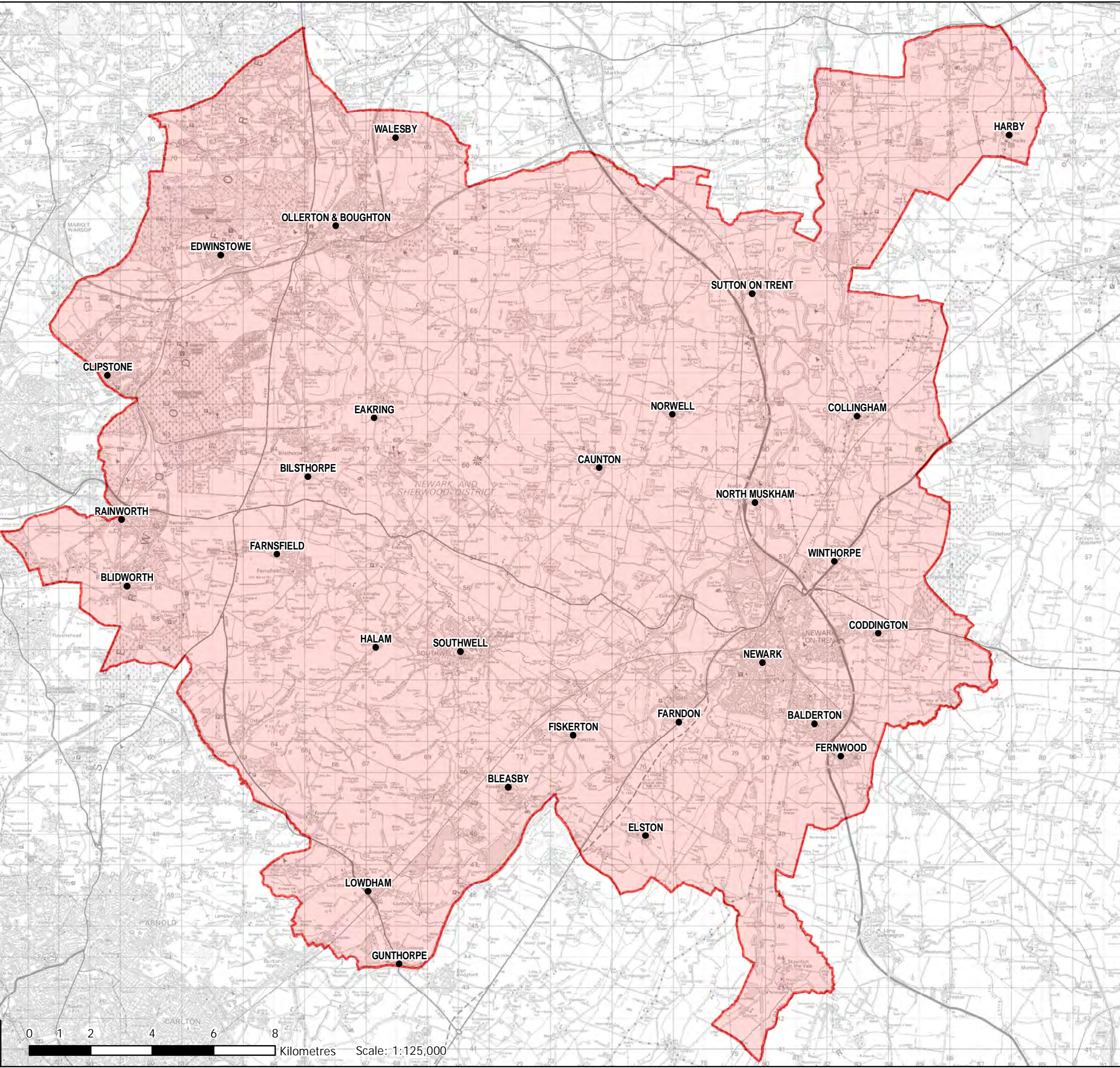

KEY

 District Boundary



Reproduced from the Ordnance Survey map with the permission of the Controller of Her Majesty's Stationery Office. Licence no. 100048755. Crown copyright

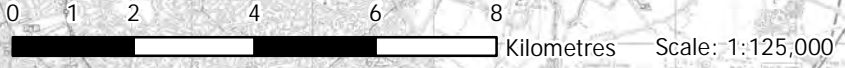

TITLE:
NEWARK & SHERWOOD
DISTRICT COUNCIL
LEVEL 2 SFRA
PHASE 2

FIGURE No:
DISTRICT BOUNDARY
1647 - A - 1.0

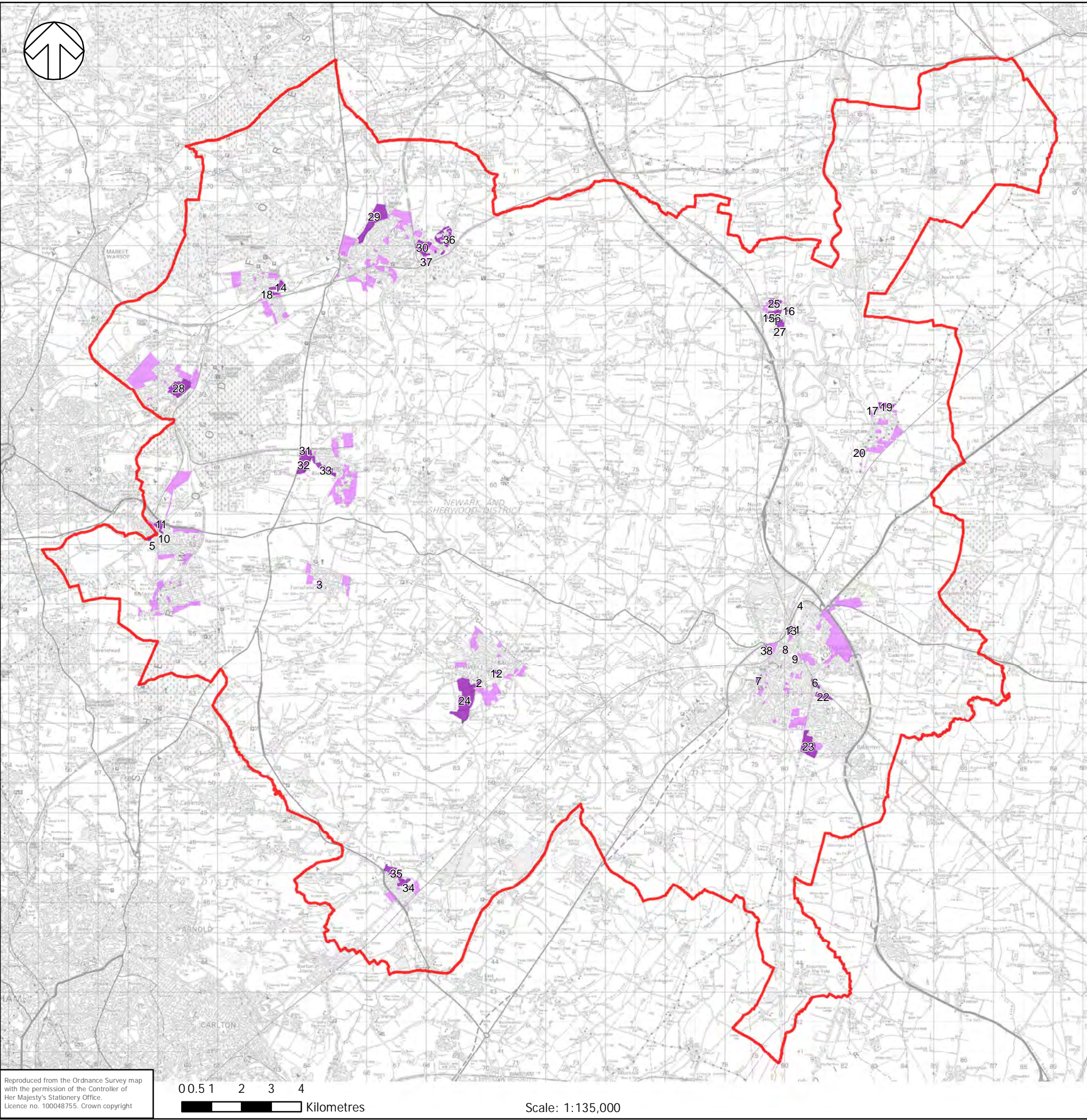

Reproduced from the Ordnance Survey map with the permission of the Controller of Her Majesty's Stationery Office. Licence no. 100048755. Crown copyright

0 0.5 1 2 3 4 Kilometres

Scale: 1:135,000

Development Sites:

1. Palmer Road
2. Land at Nottingham Road
3. South of Mansfield Road
4. North of Alexander Avenue
5. North of Lake View School
6. North of Barnby Road
7. Millgate
8. North Gate
9. North of Sleaford Road
10. Kirklington Road
11. West of Rufford Colliery
12. Church Street
13. North of Maltkin Lane
14. Land South of Lansbury Road
15. Land between Barrel Hill Road and Great North Road
16. Land off First Holme Lane
17. North of Brooklands Close
18. North of Boy Lane
19. Land East of A1133 / East of Rio Drive
20. Field to the South of South End, Collingham / West of Cottage Lane
21. Seven Hills / Quibells Lane
22. Land South of Barnby Road
23. Flowserve, Hawton Lane / West of Lowfield Lane
24. Brackenhurst Campus, Nottingham Road / Land off Halloughton Road / Land south of Westhorpe
25. Land between Bulham Lane and High Street / Land to rear of "Newlands", Bulham Lane
26. Land rear of Holme View / Land at Hemplands Land / Land off Great North Road
27. Milfield, Main Street
28. Former Clipstone Colliery
29. Land off Whinney Lane
30. Land at East of Harrow Lane
31. North of Mickledale Lane
32. South of Mickledale Lane
33. Land South of Bilsthorpe / Land off Scarborough Road / West of New Road
34. Land off Southwell Road
35. Land off Barkey Ridge / Ridge Hill / Land at Barker Hill / North of Epperstone Road
- 36-38. Employment Sites 1 to 3

KEY

- District Boundary
- All Sites
- Assessed Development Sites

NOTES:

1. The full sites list has been taken from the Allocations and Development Management Options Report produced by Newark and Sherwood District Council.
2. The Assessed Development Sites are those taken from the full site list which have been assessed as at risk from flooding. These sites have been further assessed in the site specific assessments in Appendix G of this report.
3. The development site numbers relate to page numbers in the Appendix G site specific sheets.

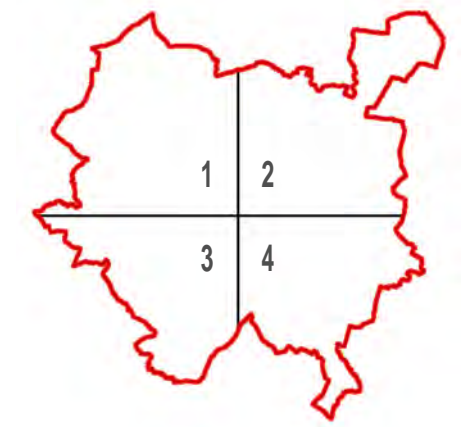

TITLE:
NEWARK AND SHERWOOD DISTRICT COUNCIL
LEVEL 2 SFRA
PHASE 2

FIGURE No:
ALLOCATIONS AND DEVELOPMENT MANAGEMENT OPTIONS REPORT
DEVELOPMENT SITES
1647 - A - 2-0

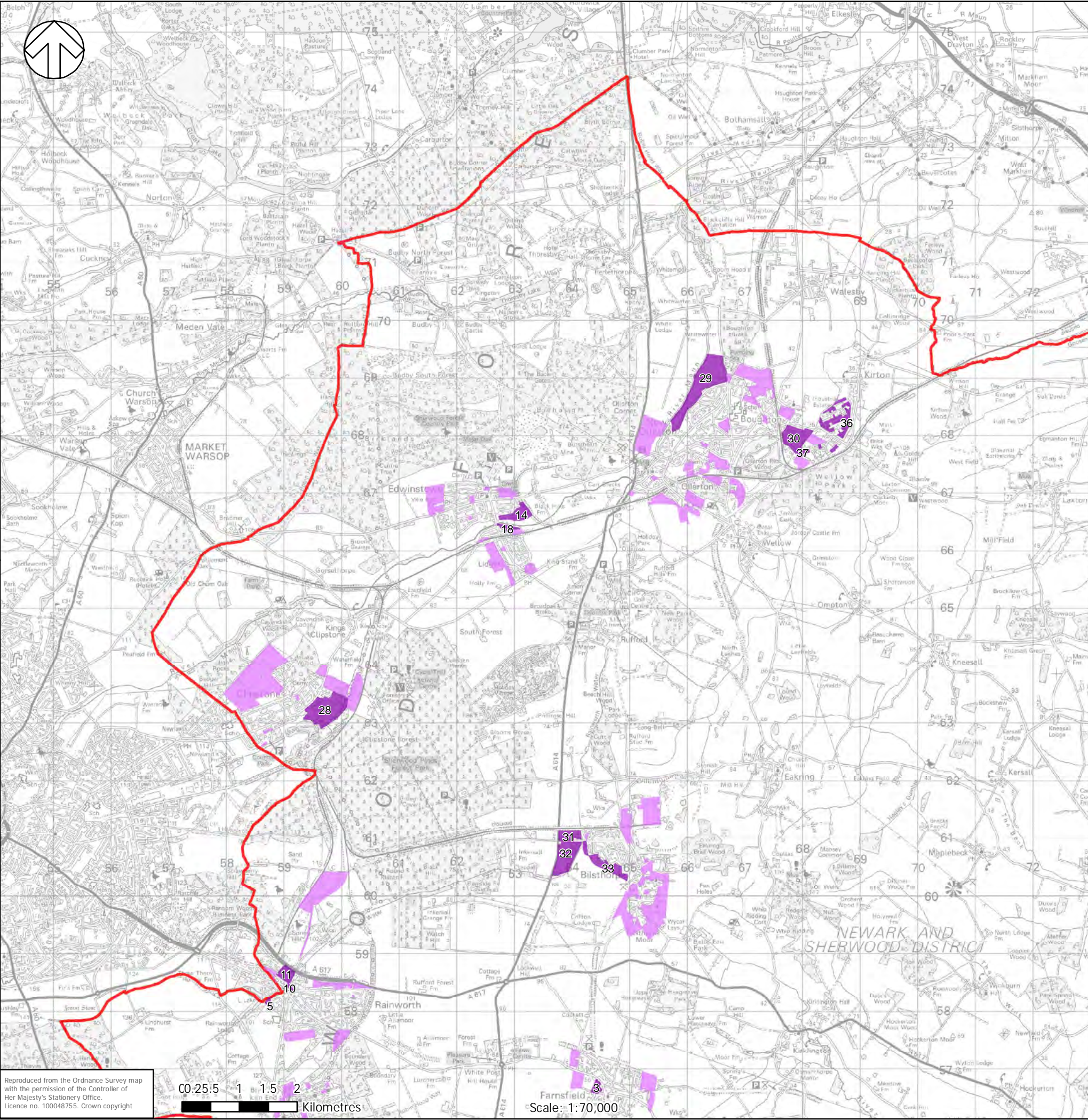

Development Sites:

1. Palmer Road
2. Land at Nottingham Road
3. South of Mansfield Road
4. North of Alexander Avenue
5. North of Lake View School
6. North of Barnby Road
7. Millgate
8. North Gate
9. North of Sleaford Road
10. Kirklington Road
11. West of Rufford Colliery
12. Church Street
13. North of Malkin Lane
14. Land South of Lansbury Road
15. Land between Barrel Hill Road and Great North Road
16. Land off First Holme Lane
17. North of Brooklands Close
18. North of Boy Lane
19. Land East of A1133 / East of Rio Drive
20. Field to the South of South End, Collingham / West of Cottage Lane
21. Seven Hills / Quibells Lane
22. Land South of Barnby Road
23. Flowserve, Hawton Lane / West of Lowfield Lane
24. Brackenhurst Campus, Nottingham Road / Land off Halloughton Road / Land south of Westhorpe
25. Land between Bulham Lane and High Street / Land to rear of "Newlands", Bulham Lane
26. Land rear of Holme View / Land at Hemplands Land / Land off Great North Road
27. Milfield, Main Street
28. Former Clipstone Colliery
29. Land off Whinney Lane
30. Land at East of Harrow Lane
31. North of Mickledale Lane
32. South of Mickledale Lane
33. Land South of Bilsthorpe / Land off Scarborough Road / West of New Road
34. Land off Southwell Road
35. Land off Barkey Ridge / Ridge Hill / Land at Barker Hill / North of Epperstone Road
- 36-38. Employment Sites 1 to 3

KEY

- District Boundary
- All Sites
- Assessed Development Sites

NOTES:

1. The full sites list has been taken from the Allocations and Development Management Options Report produced by Newark and Sherwood District Council.
2. The Assessed Development Sites are those taken from the full site list which have been assessed as at risk from flooding. These sites have been further assessed in the site specific assessments in Appendix G of this report.
3. The development site numbers relate to page numbers in the Appendix G site specific sheets.

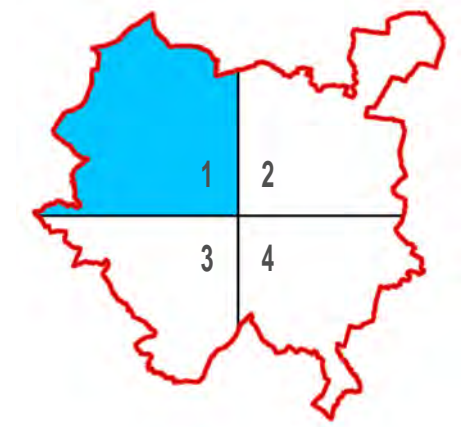

TITLE:
NEWARK AND SHERWOOD DISTRICT COUNCIL
LEVEL 2 SFRA
PHASE 2

FIGURE No:
ALLOCATIONS AND DEVELOPMENT MANAGEMENT OPTIONS REPORT
DEVELOPMENT SITES
1647 - A - 2-1

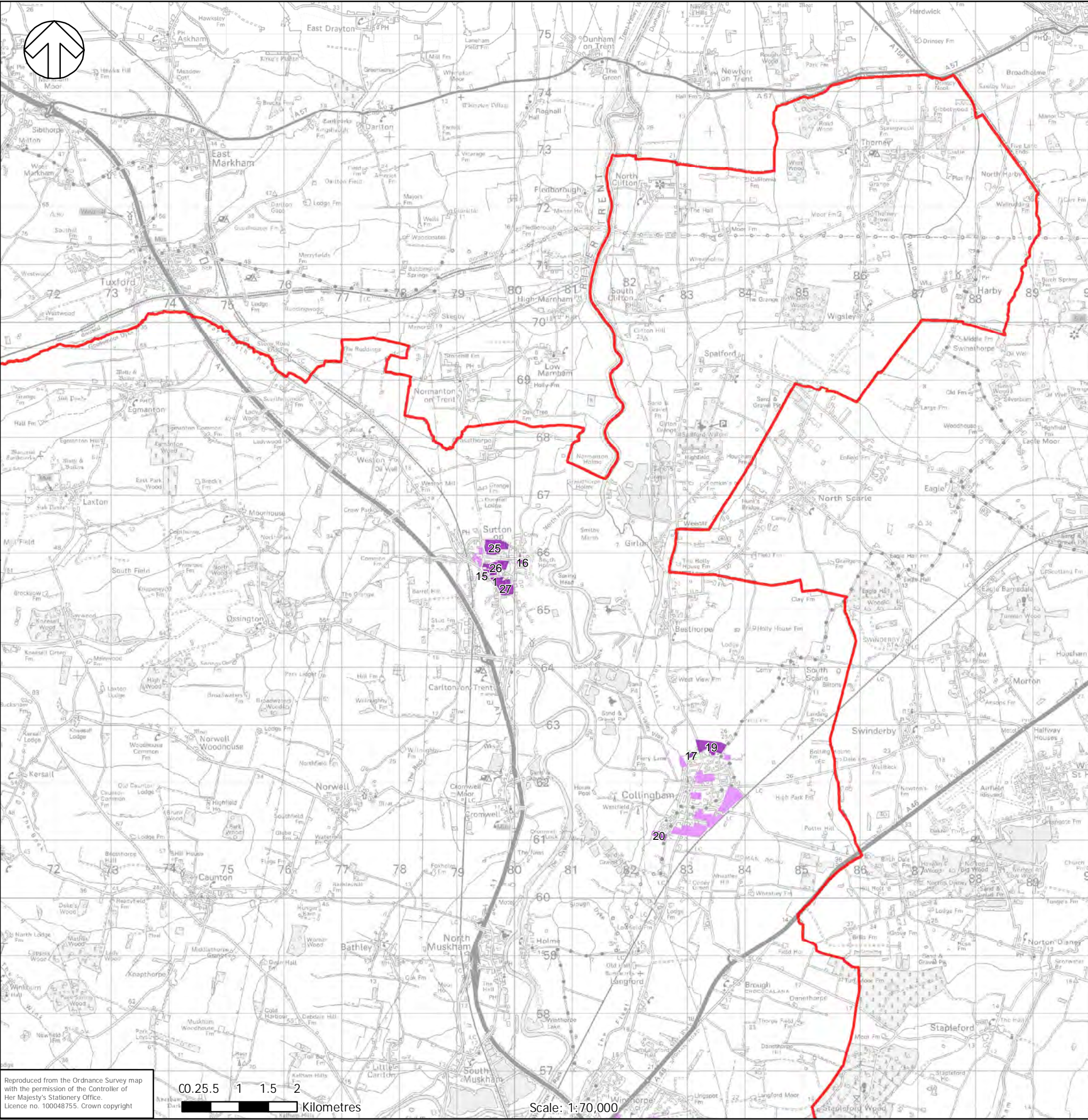

Reproduced from the Ordnance Survey map with the permission of the Controller of Her Majesty's Stationery Office. Licence no. 100048755. Crown copyright



0 0.25 0.5 1 1.5 2 Kilometres

Scale: 1:70,000

Development Sites:

1. Palmer Road
2. Land at Nottingham Road
3. South of Mansfield Road
4. North of Alexander Avenue
5. North of Lake View School
6. North of Barnby Road
7. Millgate
8. North Gate
9. North of Sleaford Road
10. Kirklington Road
11. West of Rufford Colliery
12. Church Street
13. North of Malkin Lane
14. Land South of Lansbury Road
15. Land between Barrel Hill Road and Great North Road
16. Land off First Holme Lane
17. North of Brooklands Close
18. North of Boy Lane
19. Land East of A1133 / East of Rio Drive
20. Field to the South of South End, Collingham / West of Cottage Lane
21. Seven Hills / Quibells Lane
22. Land South of Barnby Road
23. Flowserve, Hawton Lane / West of Lowfield Lane
24. Brackenhurst Campus, Nottingham Road / Land off Halloughton Road / Land south of Westhorpe
25. Land between Bulham Lane and High Street / Land to rear of "Newlands", Bulham Lane
26. Land rear of Holme View / Land at Hemplands Land / Land off Great North Road
27. Milfield, Main Street
28. Former Clipstone Colliery
29. Land off Whinney Lane
30. Land at East of Harrow Lane
31. North of Mickledale Lane
32. South of Mickledale Lane
33. Land South of Bilsthorpe / Land off Scarborough Road / West of New Road
34. Land off Southwell Road
35. Land off Barkey Ridge / Ridge Hill / Land at Barker Hill / North of Epperstone Road
- 36-38. Employment Sites 1 to 3

KEY

-  District Boundary
-  All Sites
-  Assessed Development Sites

NOTES:

1. The full sites list has been taken from the Allocations and Development Management Options Report produced by Newark and Sherwood District Council.
2. The Assessed Development Sites are those taken from the full site list which have been assessed as at risk from flooding. These sites have been further assessed in the site specific assessments in Appendix G of this report.
3. The development site numbers relate to page numbers in the Appendix G site specific sheets.

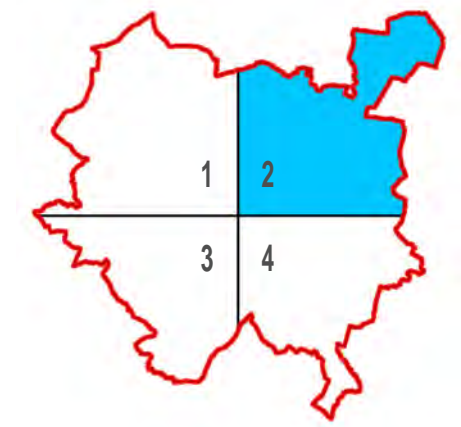

TITLE:
NEWARK AND SHERWOOD DISTRICT COUNCIL
LEVEL 2 SFRA
PHASE 2

FIGURE No:
ALLOCATIONS AND DEVELOPMENT MANAGEMENT OPTIONS REPORT
DEVELOPMENT SITES
1647 - A - 2-2

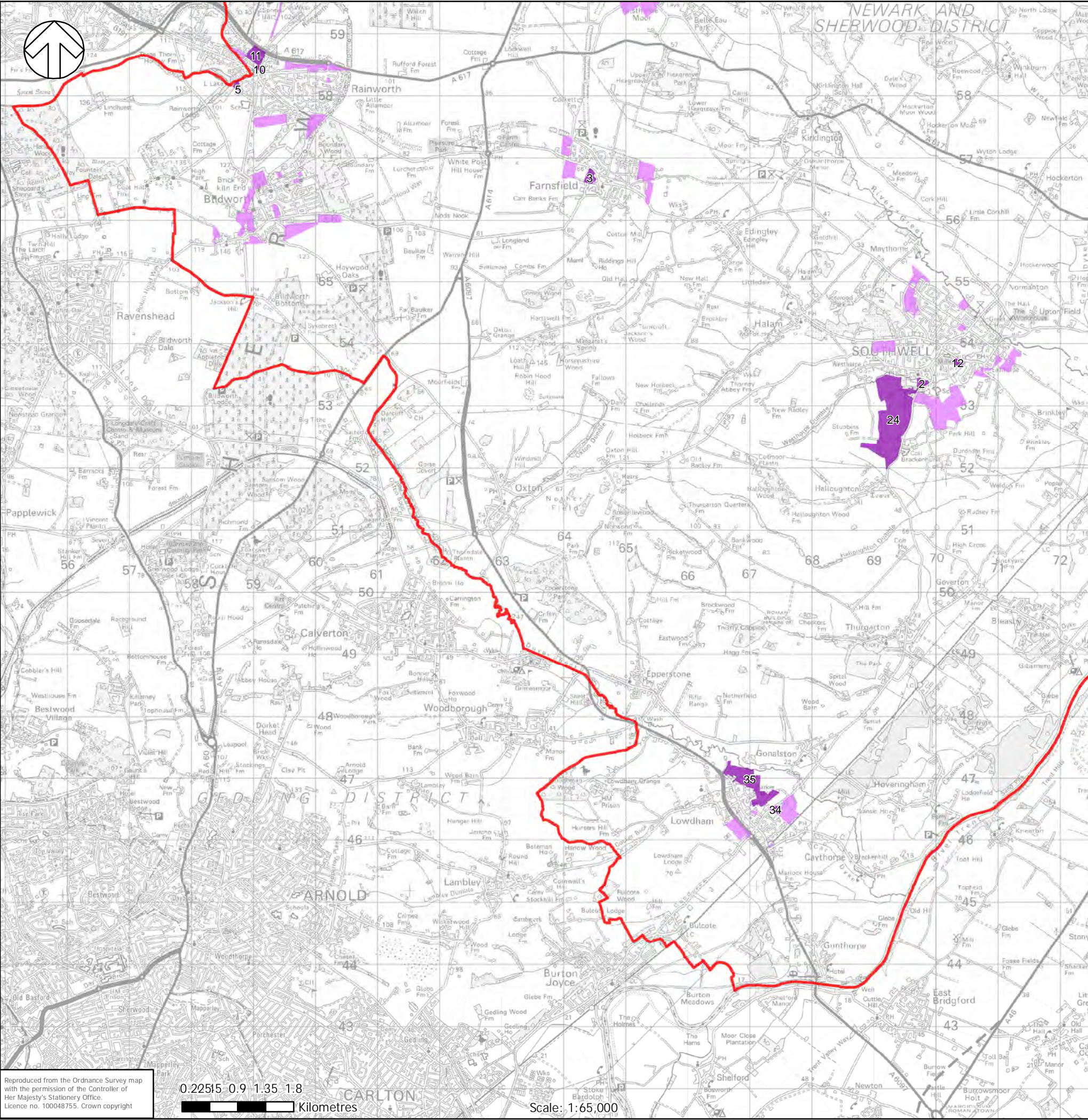

Reproduced from the Ordnance Survey map with the permission of the Controller of Her Majesty's Stationery Office. Licence no. 100048755. Crown copyright

0.22515 0.9 1.35 1.8

Kilometres

Scale: 1:65,000

Development Sites:

1. Palmer Road
2. Land at Nottingham Road
3. South of Mansfield Road
4. North of Alexander Avenue
5. North of Lake View School
6. North of Barnby Road
7. Millgate
8. North Gate
9. North of Sleaford Road
10. Kirklington Road
11. West of Rufford Colliery
12. Church Street
13. North of Malkin Lane
14. Land South of Lansbury Road
15. Land between Barrel Hill Road and Great North Road
16. Land off First Holme Lane
17. North of Brooklands Close
18. North of Boy Lane
19. Land East of A1133 / East of Rio Drive
20. Field to the South of South End, Collingham / West of Cottage Lane
21. Seven Hills / Quibells Lane
22. Land South of Barnby Road
23. Flowserve, Hawton Lane / West of Lowfield Lane
24. Brackenhurst Campus, Nottingham Road / Land off Halloughton Road / Land south of Westhorpe
25. Land between Bulham Lane and High Street / Land to rear of "Newlands", Bulham Lane
26. Land rear of Holme View / Land at Hemplands Land / Land off Great North Road
27. Milfield, Main Street
28. Former Clipstone Colliery
29. Land off Whinney Lane
30. Land at East of Harrow Lane
31. North of Mickledale Lane
32. South of Mickledale Lane
33. Land South of Bilsthorpe / Land off Scarborough Road / West of New Road
34. Land off Southwell Road
35. Land off Barkey Ridge / Ridge Hill / Land at Barker Hill / North of Epperstone Road
- 36-38. Employment Sites 1 to 3

KEY

- District Boundary
- All Sites
- Assessed Development Sites

NOTES:

1. The full sites list has been taken from the Allocations and Development Management Options Report produced by Newark and Sherwood District Council.
2. The Assessed Development Sites are those taken from the full site list which have been assessed as at risk from flooding. These sites have been further assessed in the site specific assessments in Appendix G of this report.
3. The development site numbers relate to page numbers in the Appendix G site specific sheets.

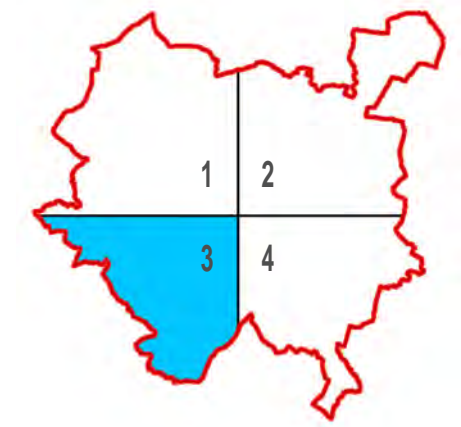

TITLE:
 NEWARK AND SHERWOOD DISTRICT COUNCIL
 LEVEL 2 SFRA
 PHASE 2

FIGURE No:
 ALLOCATIONS AND DEVELOPMENT MANAGEMENT OPTIONS REPORT
 DEVELOPMENT SITES
 1647 - A - 2-3

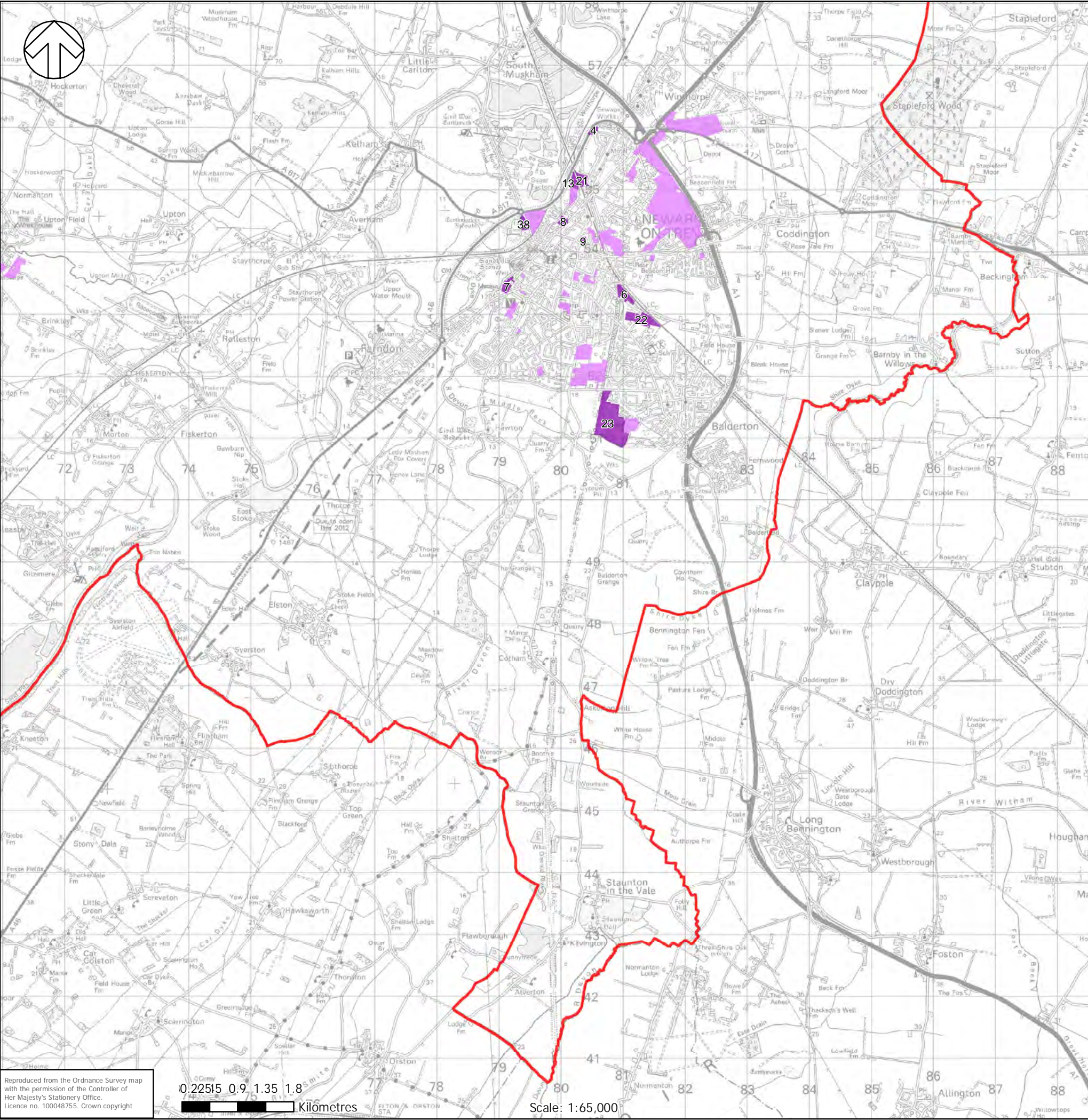

Reproduced from the Ordnance Survey map with the permission of the Controller of Her Majesty's Stationery Office. Licence no. 100048755. Crown copyright

0.22515 0.9 1.35 1.8 Kilometres

Scale: 1:65,000

Development Sites:

1. Palmer Road
2. Land at Nottingham Road
3. South of Mansfield Road
4. North of Alexander Avenue
5. North of Lake View School
6. North of Barnby Road
7. Millgate
8. North Gate
9. North of Sleaford Road
10. Kirklington Road
11. West of Rufford Colliery
12. Church Street
13. North of Malkin Lane
14. Land South of Lansbury Road
15. Land between Barrel Hill Road and Great North Road
16. Land off First Holme Lane
17. North of Brooklands Close
18. North of Boy Lane
19. Land East of A1133 / East of Rio Drive
20. Field to the South of South End, Collingham / West of Cottage Lane
21. Seven Hills / Quibells Lane
22. Land South of Barnby Road
23. Flowserve, Hawton Lane / West of Lowfield Lane
24. Brackenhurst Campus, Nottingham Road / Land off Halloughton Road / Land south of Westhorpe
25. Land between Bulham Lane and High Street / Land to rear of "Newlands", Bulham Lane
26. Land rear of Holme View / Land at Hemplands Land / Land off Great North Road
27. Milfield, Main Street
28. Former Clipstone Colliery
29. Land off Whinney Lane
30. Land at East of Harrow Lane
31. North of Mickledale Lane
32. South of Mickledale Lane
33. Land South of Bilsthorpe / Land off Scarborough Road / West of New Road
34. Land off Southwell Road
35. Land off Barkey Ridge / Ridge Hill / Land at Barker Hill / North of Epperstone Road
- 36-38. Employment Sites 1 to 3

KEY

- District Boundary
- All Sites
- Assessed Development Sites

NOTES:

1. The full sites list has been taken from the Allocations and Development Management Options Report produced by Newark and Sherwood District Council.
2. The Assessed Development Sites are those taken from the full site list which have been assessed as at risk from flooding. These sites have been further assessed in the site specific assessments in Appendix G of this report.
3. The development site numbers relate to page numbers in the Appendix G site specific sheets.

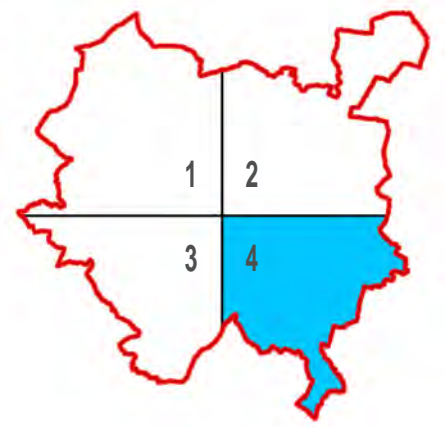

TITLE:
**NEWARK AND SHERWOOD DISTRICT COUNCIL
 LEVEL 2 SFRA
 PHASE 2**

FIGURE No:
**ALLOCATIONS AND DEVELOPMENT MANAGEMENT OPTIONS REPORT
 DEVELOPMENT SITES
 1647 - A - 2-4**

